

PLAN SHOWING THE PROPOSED SUB-DIVISION AND CONSTRUCTION IN S. NO. 45 & 47 OF HASANAPURAM VILLAGE PLOT NO. 251 OF VENKATARAMA NAGAR - HASANAPURAM - PALLAVAPURAM MUNICIPALITY.

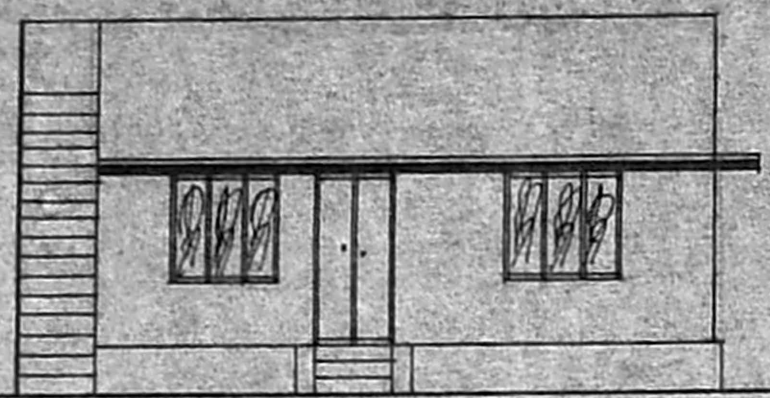

Planning Permit No. A/15862/665/93  
**APPROVED**  
 SUBJECT TO THE CONDITIONS IN THIS OFFICE LETTER.  
 No. A/12281/93 Date 9/9/93  
 N.V. Nallamurti  
 14/1/93  
 FOR MEMBER SECRETARY  
 MADRAS METROPOLITAN  
 DEVELOPMENT AUTHORITY  
 MADRAS - 600 008. 75x183

SCALE 1:100



FRONT ELEVATION

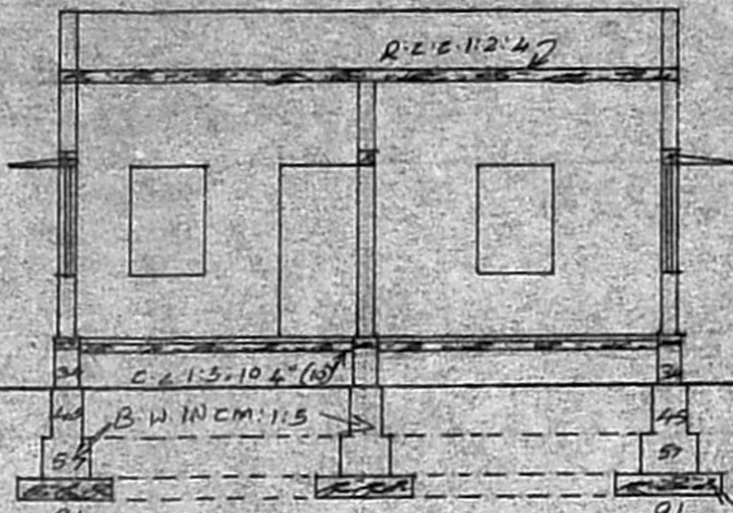

SECTION ON "AB"

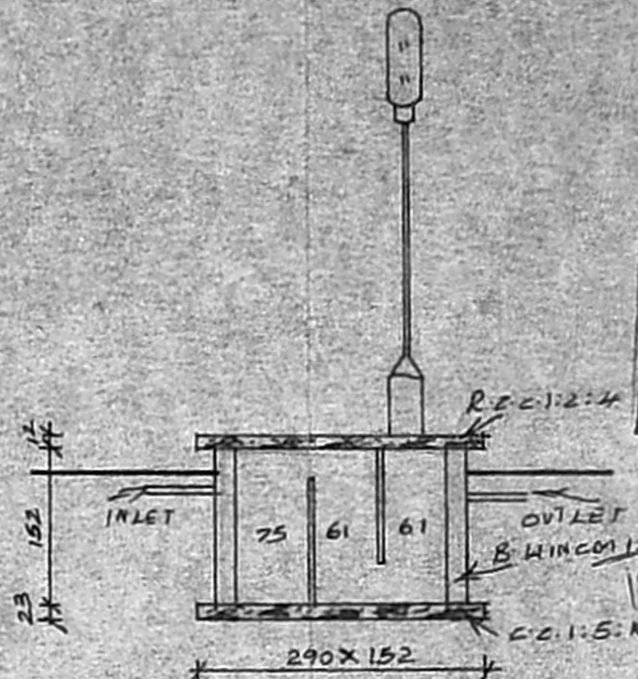

SECTION OF SEPTIC TANK

WINDOW 91x122  
 137x122  
 V. VENTILATOR 91x61

STAIR CASE:-  
 WIDTH 91 CM  
 TREAD 25 CM  
 RISE 17 CM

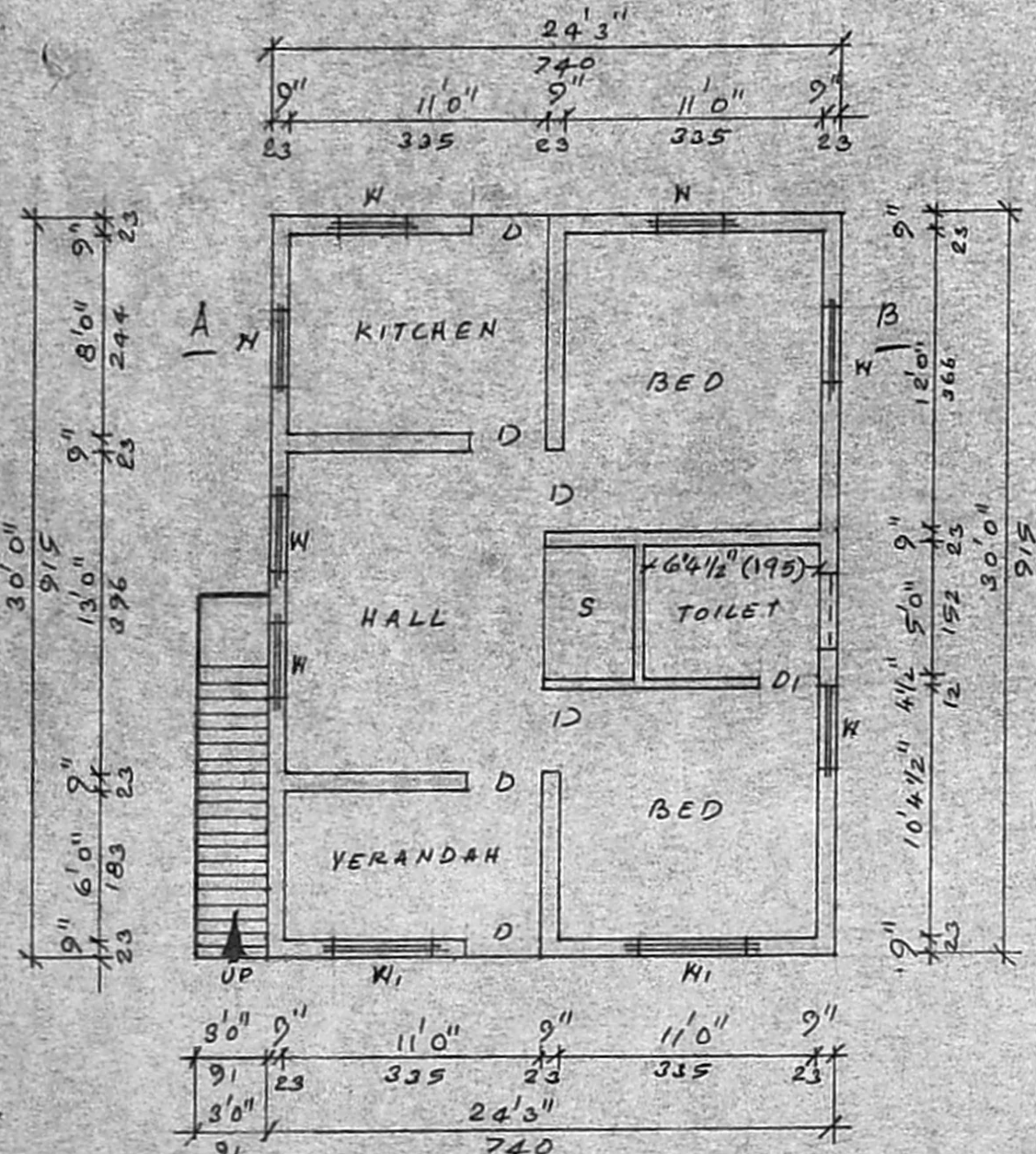

PLAN

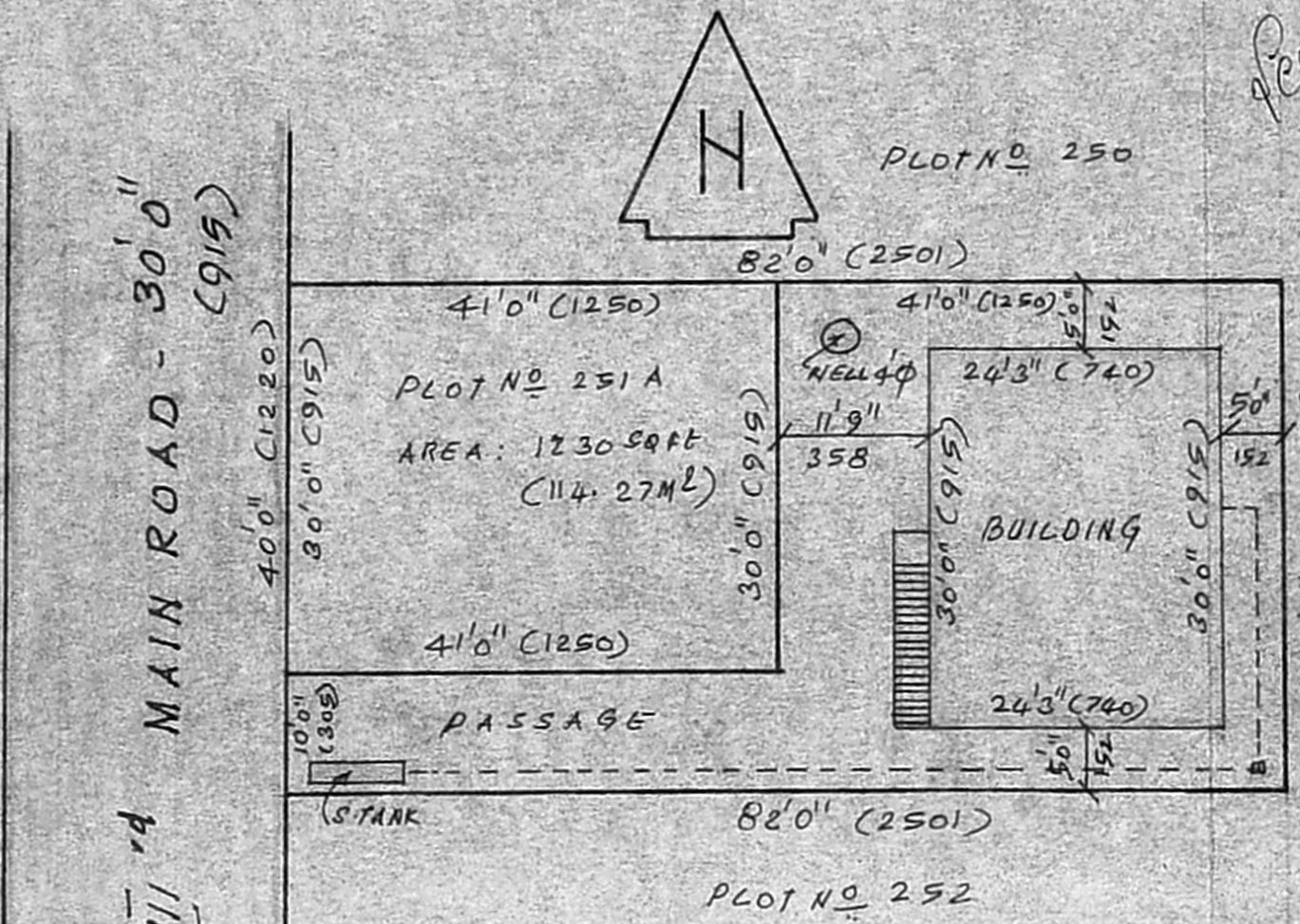

SITE PLAN SCALE 1:250

$GA = 24'3" \times 30'0" = 729.00888$   
 $\approx 67.61 m^2$   
 $FST = \frac{67.61}{114} = 0.59$   
 $coverage = \frac{67.61}{114} \times 100 = 59.3\%$

V. RAMAMURTHY  
 LICENCED SURVEYOR  
 TAMBARAM MUNICIPALITY  
 NO. 1 PANCHAYAT COLONY  
 CHROMEPET, MADRAS - 600 044

PLOT AREA 190.44 M<sup>2</sup>  
 BUILDING 65.58 M<sup>2</sup>  
 COVERAGE 35.49%  
 PLOT 251 A 190.44 M<sup>2</sup>  
 PLOT 251 B 114.27 M<sup>2</sup>

OWNER